



INTRODUCING THE NEW
CUTTING-EDGE
ULTRASOUND PLATFORM

AIXPLORER
mach³⁰
ULTRAFAST™ INTELLIGENCE

SUPERSONIC
imagine

presents

AIXPLORER mach³⁰



THE NEXT GENERATION OF
ULTRAFAST™ IMAGING COMBINED
WITH THE REVOLUTIONARY
SONICPAD® FOR UNIQUE CLINICAL
AND USER EXPERIENCE



presents

AIXPLORER mach³⁰

DESIGNED AROUND YOU

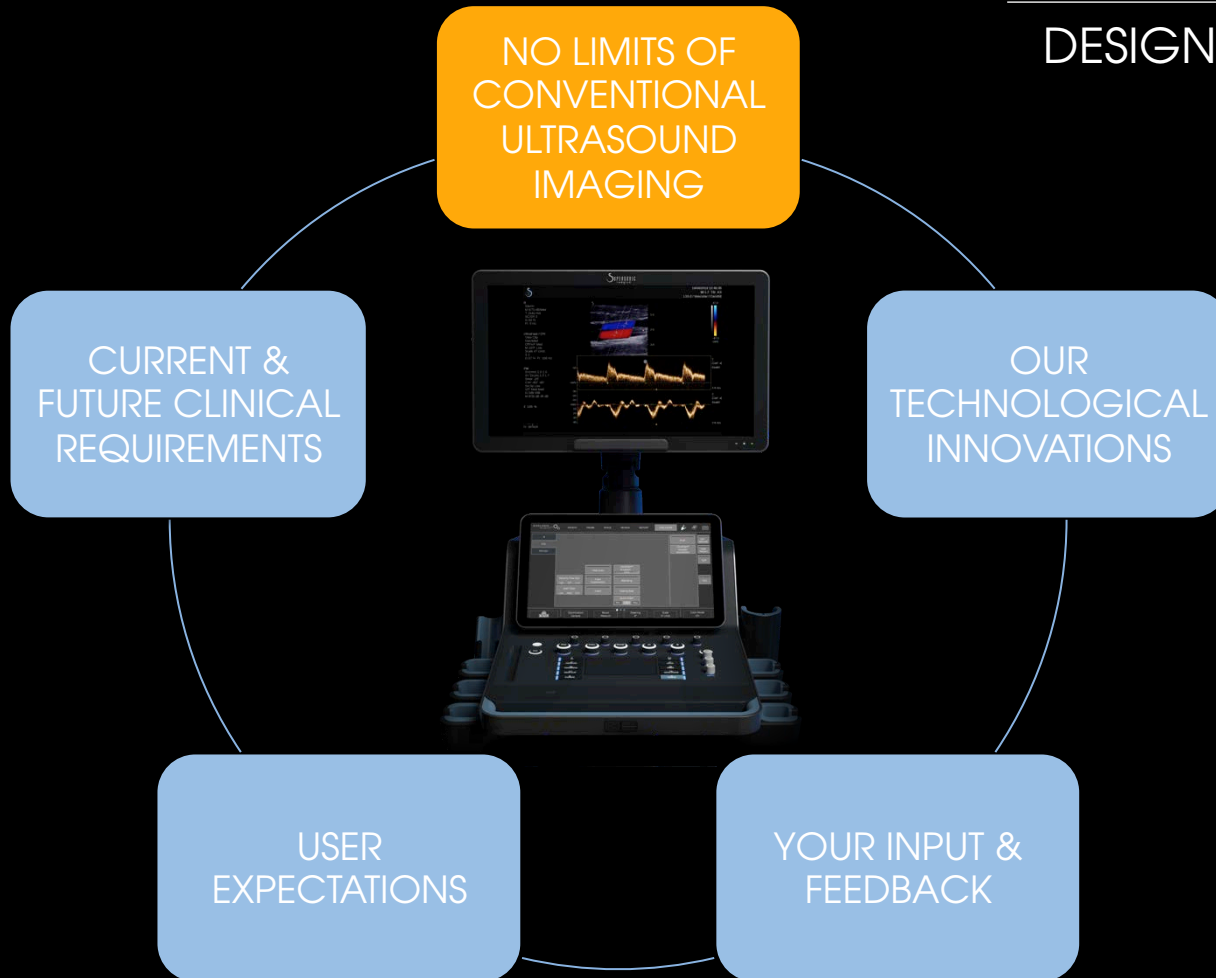

SUPERSONIC
imagine

presents

AIXPLORER mach³⁰

NEXT LEVEL OF PERFORMANCE
FOR YOU AND YOUR PATIENTS



NEXT
GENERATION
ULTRAFAST™
IMAGING

UNIQUE
ERGONOMICS

INNOVATION



presents

AIXPLORER mach³⁰

NEW STANDARD IN USER
EXPERIENCE WITH SONICPAD®

Average exam time and user
movement reduction

Intuitiveness

User and clinically oriented



FOCUS ON WHAT YOU SEE, NOT ON WHAT YOU DO



presents

AIXPLORER mach³⁰

B-MODE PUSHING THE LIMITS
OF CONVENTIONAL IMAGING



Next generation B-mode
penetration

Next generation tissue contrast and
spatial resolution

Next generation color sensitivity and
frame rates



presents

AIXPLORER mach³⁰

SHEARWAVE® PLUS NEXT LEVEL OF
ELASTOGRAPHY PERFORMANCE

Larger ShearWave PLUS box

Increased SWE frame rates

Accelerated ShearWave PLUS box
filling

No imaging compromise while
using SWE PLUS

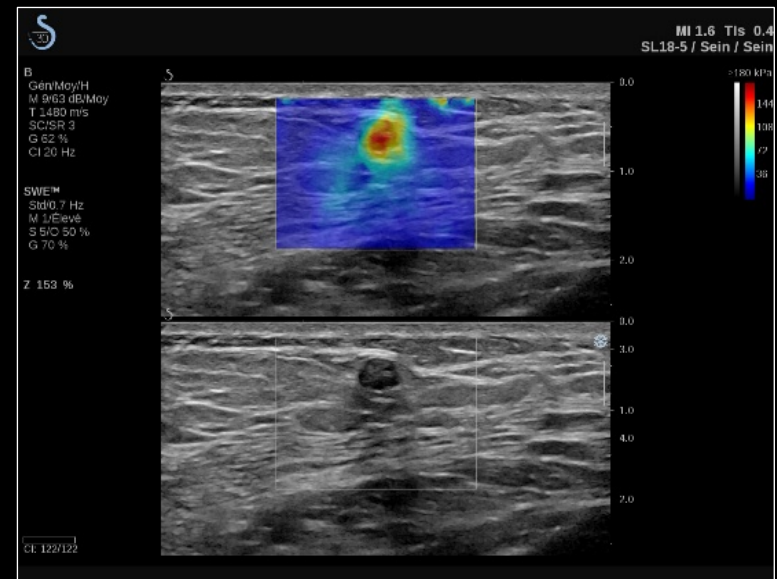



presents

AIXPLORER mach³⁰

ALL OF SUPERSONIC IMAGINE'S
UNIQUE INNOVATIONS

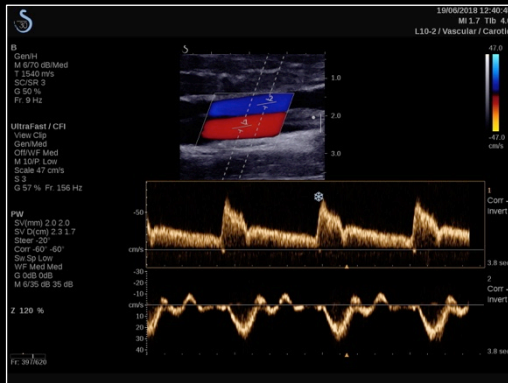

UltraFast™ Doppler

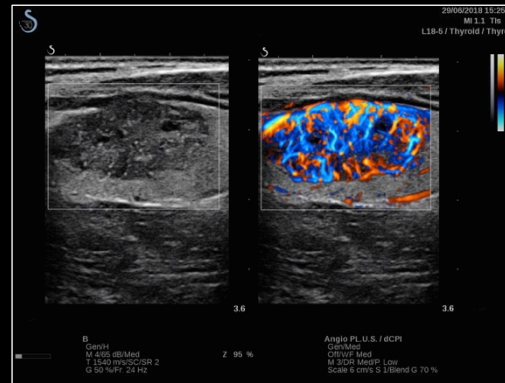

Angio PL.U.S.

PLanewave UltraSensitive imaging

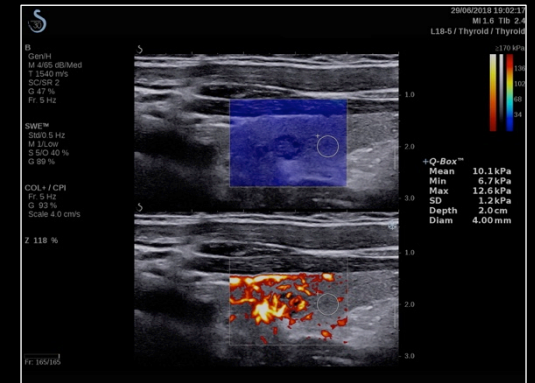

TriVu



presents

AIXPLORER mach³⁰

TECHNOLOGICAL INNOVATION
TURNED INTO CLINICAL VALUE



BREAST

600+ PUBLICATIONS

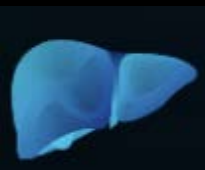

LIVER
& ABDOMEN

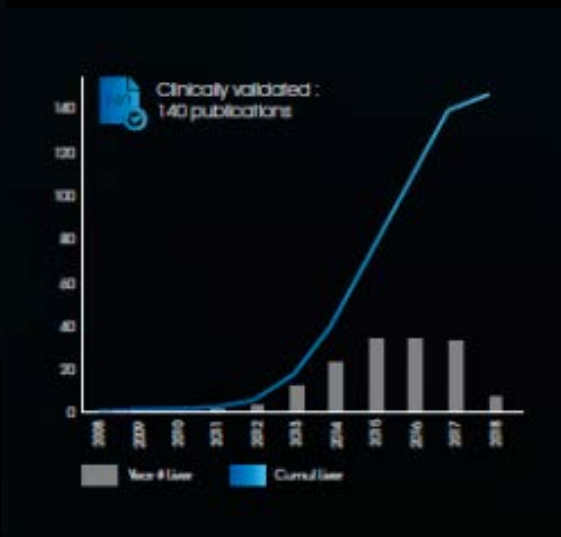
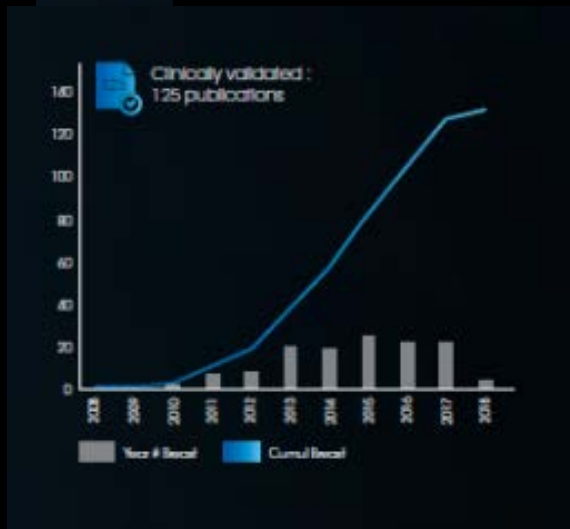

MUSCLES & TENDONS



PROSTATE



PEDIATRICS



VASCULAR



OB & GYN





presents

AIXPLORER mach³⁰

NEW TRANSDUCER FAMILY,
INCLUDING THE LATEST C9-2X

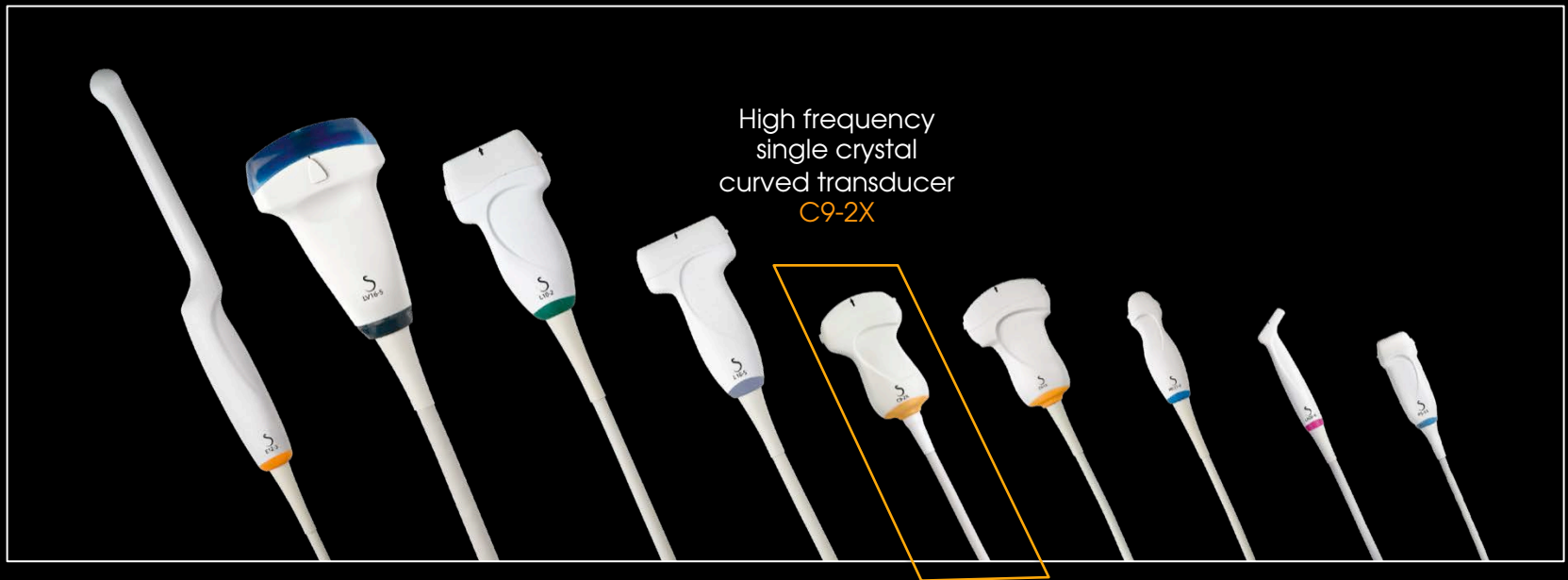

THE NEW TRANSDUCERS TAKE IMAGING TO A NEW LEVEL,
BY COMBINING UNIQUE SUPERSONIC IMAGINE SOFTWARE BEAMFORMING,
ULTRAFAST™ AND SINGLE CRYSTAL TECHNOLOGIES.



presents

AIXPLORER mach³⁰

YOUR ULTRASOUND
EXPERIENCE CONNECTED



Online software updates

Online options availability

Online maintenance & diagnostics

Online system monitoring

DESIGNED TO OFFER YOU THE BEST OF TODAY'S INNOVATIONS
WHILE BEING READY FOR TOMORROW



presents

AIXPLORER mach³⁰

PRODUCT RANGE DESIGNED
TO SERVE YOUR PATIENTS



General Imaging



Specialty Imaging



AIXPLORER mach³⁰

ULTRAFAST™ INTELLIGENCE

SUPERSONICIMAGINE.COM

Indications for Use: The SuperSonic Imagine Aixplorer MACH® 30 ultrasound diagnostic system and transducers are intended for general purpose pulse echo ultrasound imaging, Doppler fluid flow analysis of the human body, and soft tissue elasticity imaging. The Aixplorer MACH 30 ultrasound diagnostic system is indicated for use in the following applications, for imaging and measurement of anatomical structures: Abdominal, Small Organs, Musculoskeletal, Superficial Musculoskeletal, Vascular, Peripheral Vascular, OB-GYN, Pelvic, Pediatric, Trans-rectal, Trans-vaginal, Urology, Neonatal/Adult Cephalic and Non-invasive Cardiac. In addition, the SuperSonic Imagine Aixplorer MACH 30 ultrasound diagnostic system and associated transducers are intended for: measurements of abdominal anatomical structures; measurements of broadband shear wave speed, and tissue stiffness in internal structures of the liver and the spleen; measurements of brightness ratio between liver and kidney; visualization of abdominal vascularization, microvascularization and perfusion; quantification of abdominal vascularization and perfusion. The shear wave speed and stiffness measurements, the brightness ratio, the visualization of vascularization, microvascularization and perfusion, the quantification of vascularization and perfusion may be used as an aid to clinical management of adult and pediatric patients with liver disease. It is intended for use by a licensed personnel qualified to direct the use of the medical ultrasound devices. CE certificate no. 26415, FDA cleared - K180572.

